

STUDENT HANDBOOK 2020/2021



FACULTY OF ENGINEERING

[http:// www.feng.unimas.my](http://www.feng.unimas.my)

Vision

To become an exemplary university of internationally acknowledged stature and a scholarly institution of choice for both students and academics through the pursuit of excellence in teaching, research and scholarship

Mission

To generate, disseminate and apply knowledge strategically and innovatively to enhance the quality of the nation's culture and prosperity of its people.

STUDENT'S PROFILE

Name: _____

Student ID: _____

Programme: _____

Address in Campus: _____

Permanent Address: _____

HP No: _____

E-mail: _____

In case of emergency, please contact:

Name: _____

Contact No: _____

Relationship with student: _____

Academic Advisor Information:

Name: _____

Contact No: _____

E-mail: _____

Office Room: _____

CONTENTS

	PAGE
Foreword	4
UNIMAS Senior Management	5
Faculty Management Committee	6
Faculty Academic Committee	7
Administrative and Staffs	9
Faculty Vision	11
Faculty Mission	11
Faculty Objectives	11
Faculty History	11
Academic Structure	12
Industrial Training	14
Academic Advisor (Mentor-Mentee) System	14
Programme Educational Objectives	14
Programme Learning Outcomes	14

CONTENTS

	PAGE
PROGRAMMES OFFERED	
Civil Engineering Programme	15
Electrical and Electronic Engineering Programme	25
Mechanical Engineering Programme	36
Chemical Engineering Programme	46
List of University Courses	55
Academic Calendar for Undergraduate Studies	59



Foreword by the Dean

Engineers today, play an increasingly important role in the future of our nation and the world. The Faculty of Engineering UNIMAS is uniquely positioned to provide innovative and systematic engineering education and produce engineers with strong technical and interpersonal skills through the dedication and commitment of its faculty members having expertise in diverse niche areas. Through innovative curricula, teamwork approach, problem-based learning, soft skills programme and leadership-building experiences, the Faculty of Engineering imparts to its students' vital communication and critical-thinking skills.

I invite you to become better acquainted with the UNIMAS Faculty of Engineering, where you will discover not only engineering merit but also a campus alive with intellectual, cultural and health activities.

ASSOC PROF IR. DR SITI NOOR LINDA BINTI TAIB

Dean

Faculty of Engineering

UNIMAS SENIOR MANAGEMENT



Prof Datuk Dr Mohamad Kadim Bin Suaidi
VICE-CHANCELLOR
Universiti Malaysia Sarawak



**Prof Dr Wan Hashim
Bin Wan Ibrahim**
Deputy Vice-Chancellor
(Research & Innovation)



Prof Dr. Ahmad Hata Bin Rasit
Deputy Vice-Chancellor
(Academic & International)



**Prof Dr. Thomas Kana @
Kamarudin Bin Kana**
Deputy Vice Chancellor
(Student Affairs & Alumni)



Haji Azlan Bin Ramli
Registrar



Haji Mazlan Bin Kiflie
Bursar



Mdm Korina Binti Ibrahim
Director
Centre for Academic
Information Services

FACULTY MANAGEMENT COMMITTEE



Assoc Prof Ir. Dr Siti Noor Linda Binti Taib
Dean



Dr Nordiana Binti Rajaee
Deputy Dean
(Undergraduate)



Dr Norhuzaimin Bin Julai
Deputy Dean
(Research and
Commercialization)



Dr Nazeri Bin Abdul Rahman
Deputy Dean
(Student Affairs and Alumni)



**Prof Ir. Dr
Andrew Ragai Henry Rigit**
Deputy Dean
(Industry and Community
Engagement)



**Assoc Prof Dr
Mohammad Ibrahim Safawi
Bin Mohammad Zain**
Head of Department
Civil Engineering



**Dr Noor Hisyam
Bin Noor Mohamed**
Head of Department
Mechanical and Manufacturing
Engineering



**Assoc Prof Ir. Ts. Dr
Kismet anak Hong Ping**
Head of Department
Electrical and Electronic
Engineering



**Assoc Prof Dr
Rubiyah Binti Hj Bains**
Head of Department
Chemical Engineering and
Energy Sustainability



Ervina Binti Junaidi
Head of Strategy



**Hajah Nor Fadziilah
Binti Kamarudzaman**
Deputy Registrar



Rosmanti Binti Kiflie
Assistant Registrar

FACULTY ACADEMIC COMMITTEE



Assoc Prof Ir. Dr Siti Noor Linda Binti Taib
Dean



Dr Nordiniana Binti Rajae
Deputy Dean
(Undergraduate)



Dr Norhuzaimin Bin Julai
Deputy Dean
(Research and
Commercialization)



Dr Nazeri Bin Abdul Rahman
Deputy Dean
(Student Affairs and Alumni)



**Prof Ir. Dr
Andrew Ragai Henry Rigit**
Deputy Dean
(Industry and Community
Engagement)

Head of Department



**Assoc Prof Dr
Mohammad Ibrahim Safawi
Bin Mohammad Zain**
Head of Department
Civil Engineering



**Dr Noor Hisyam
Bin Noor Mohamed**
Head of Department
Mechanical and Manufacturing
Engineering



**Assoc Prof Ir. Ts. Dr
Kismet anak Hong Ping**
Head of Department
Electrical and Electronic
Engineering



**Assoc Prof Dr
Rubiyah Binti Hj Bains**
Head of Department
Chemical Engineering and
Energy Sustainability

Programme Coordinators

Postgraduate



Ir. Dr Ting Sim Nee
Master of Engineering
in Civil Engineering



**Dr Dyg Norkhairunnisa
Binti Abang Zaidel**
Master of Engineering in
Communication Systems



Dr Ibrahim Bin Yakub
Master of Engineering in Energy
and Environment



Dr Mahshuri Binti Yusof
Master of Engineering in
Mechanical Engineering



Dr Shirley Johnathan Tanjong
Postgraduate (Research)
Coordinator

Undergraduate



Dr Alsidqi Hasan
Bachelor of Civil Engineering
with Honours



Dr Annisa Binti Jamali
Bachelor of Mechanical
Engineering with Honours



Dr Josephine Lai Chang Hui
Bachelor of Chemical
Engineering with Honours



**Mohd Ridhuan
Bin Mohd Sharip**
Bachelor of Electrical and
Electronics with Honours

Administrative Officers



**Hajah Nor Fadzilah
Binti Kamarudzaman**
Deputy Registrar
knfadzilah@unimas.my
ext : 3955



Rosmanti Binti Kiflie
Assistant Registrar
krosmanti@unimas.my
ext : 3334

Academic Administrative Unit



Rokilah Binti Bohari Khan
Senior Administrative Assistant
(Civil Engineering)
bkorila@unimas.my
ext : 3347



Safaraliwati Binti Ghazali
Senior Administrative Assistant
(Electrical & Electronic
Engineering)
gsafaraliwati@unimas.my
ext : 3346



Maryani Binti Morshidi
Administrative Assistant
(Chemical Engineering)
mmaryani@unimas.my
ext : 3348



Siti Khadijah Binti Salim
Administrative Assistant
(Mechanical Engineering)
sskhadijah@unimas.my
ext : 3348

Administrative & Finance Unit



Azaha Bin Omar
Chief Administrative Assistant
aazaha@unimas.my
ext : 3327



Mohd Nasir Bin Dan
Chief Administrative Assistant
dmnasir@unimas.my
ext : 3341



Erwandi Bin Bujang Senawi
Senior Administrative Assistant
serwandi@unimas.my
ext : 3327



Roziyah Binti Mohamad Jai
Senior Administrative Assistant
mjroziyah@unimas.my
ext : 3345



Angela Robert Lin
Customer Relation Officer
rlangela@unimas.my
ext : 3342



Asyor Bin Ayok
Operation Assistant
aashor@unimas.my
ext : 3342

Science Officers

**Raja Mohd Raffel Bin Zulkifli**

Senior Science Officer
zmr Raffel@unimas.my
ext : 3456

**Norzilawatil Azwa Binti Mohamad**

Senior Science Officer
mnazwa@unimas.my
ext : 3458

Information Technology Unit

**Rose Sima anak Ikau**

Senior Assistant IT Officer
irosesima@unimas.my
ext : 3404

**Muhammad Abdul Basit Bin Hussain**

Assistant IT Officer
habasit@unimas.my
ext : 3250

Office Secretary

**Shamsiah Binti Sahari**

Senior Officer Secretary for
Dean's Office
sshamsia@unimas.my
ext : 3329

**Hajah Fatimah Binti Tenain**

Senior Officer Secretary for
Deputy Dean's Office
tfatimah@unimas.my
ext : 3330

**Lea anak Simon**

Administrative Assistant
Deputy Dean's Office
slea@unimas.my
ext : 3328

FACULTY VISION

To be a leading faculty with accredited programmes producing quality graduates and benefiting the community and nation through high impact research and exemplary leadership

FACULTY MISSION

To provide a culture of continuous improvement and holistic curriculum involving stakeholders' participation that is delivered by scholarly faculty members who contributes towards knowledge creation.

FACULTY OBJECTIVES

To ensure all activities are appropriate to the development and advancement of new technologies and the future, relevant to the development of the country and in line with efforts to improve professionalism. All this is done by offering various opportunities in engineering education, training and services through the application of scholarship and knowledge in strategic and innovative ways to improve the quality of the nation's culture and prosperity of its citizens.

FACULTY HISTORY

Faculty of Engineering is one of the eight faculties in UNIMAS. It was established on 30 December 1993. On its establishment, Faculty of Engineering offered two undergraduate programmes, which are Civil Engineering and Electronics and Telecommunication and received its first admission in July 1994 academic session. In 1996, the Mechanical and Manufacturing Engineering programme was introduced, followed by offering of Electronics and Computer programme starting May 2000 to fulfill the demand and development in the engineering fields. Chemical Engineering programme was offered in 2009 academic session and Electrical and Electronics Engineering programme in 2014.

ACADEMIC STRUCTURE

Each programme at UNIMAS has been designed in accordance with the curriculum that is based on individual development as an autonomous citizen but working together in the community. The structure of the programme consists of courses in the following categories:

CORE COURSE

The courses provide knowledge and skills specializing in a particular field required for a programme.

Each programme not only focuses on the theory and practice of specialization, but also on technology and management.

GENERAL EDUCATION COURSES (MPU)

General Education Courses (Mata Pelajaran Umum – MPU) are compulsory university courses which are the pre-requisite for the undergraduate award. Courses under the category of MPU are able to produce holistic graduates, appreciate the values of patriotism and Malaysian-born identity and mastering soft skills towards fulfilling job-oriented skills. The course code under this category starts with MPU.

List of MPU Courses:

- MPU3182 Philosophy & Current Issues
- MPU3222 Foundation of Entrepreneurship Inculturation
- MPU3192 Appreciation of Ethics and Civilization (for Malaysian)
- MPU3332 National Heritage (for Malaysian)
- MPU3142 Bahasa Melayu for Communication 2 (for non-Malaysian)
- MPU3342 Culture and Ethnicity in Malaysia (for non-Malaysian)

UNIVERSITI ELECTIVE COURSES (KEU)

Courses from other faculties that provide opportunities for students to explore another area of study beside its own specialization, to the extent that is meaningful and satisfying. Minimum requirement is 9 credits.

PPD1041 SOFTSKILLS AND BASIC VOLUNTEERISM

PPD1041 Softskills and Basic Volunteerism is a compulsory course for all UNIMAS students which aims to promote volunteerism and enhance softskills in the students. This course exposes first year undergraduate students to the personal, social and academic skills that are essential to ensure the survival and self-efficacy in ensuring their success throughout their studies. This course places strong emphasis on personal skills, academic writing, information literacy, understanding career profiles and professional conduct in collaborative environment.

PBI ENGLISH COURSES

English courses which aim to improve students' English proficiency in both writing and oral presentation for more effective communication. The English courses are segmented for these MUET results:

MUET BAND 1 & 2	PBI1112 Preparatory English I (Compulsory Remedial English for Band 1&2) PBI1122 Preparatory English II (Compulsory Remedial English for Band 1&2) * prerequisite for PBI1102 & PBI1072
MUET BAND 1, 2 & 3	PBI1102 Academic English I PBI1072 English for Professional Communication
MUET BAND 4, 5 & 6	PBI1092 English for Academic Purposes PBI1082 English for Occupational Purposes

BAHASA MELAYU COURSES

Bahasa Melayu courses for communication:

PBM2072 BM (for Malaysian)

PBM2082 BM Komunikasi Lanjutan (for non-Malaysian)

PRE-REQUISITES & REQUISITES

PRE-REQUISITES are courses which must be PASSED as a condition before registering for a specific course. REQUISITES = courses which must be TAKEN as a condition before registering for a specific course

Example: KNF1013 Engineering Mathematics I is a pre-requisite for KNF1023 Engineering Mathematics II. (The students must PASS KNF1013 before they are allowed to register for KNF1023)

COURSE REGISTRATION

Registration for all courses must be done on time and within a specific period. (Refer to Undergraduate Studies Division)

PROGRAMME DURATION

Minimum Semesters = 8 semesters (4 years)

Maximum Semesters = 14 semesters (upon Year of Admission)

CREDIT TRANSFER

Credit Transfer is applicable for equivalent course credits and 80% course contents in the course. Minimum grade for transfer is Grade B and must be supported by the Programme Coordinator / Head of Department before subject to approval by the DEAN.

INDUSTRIAL TRAINING

Students are required to undergo Industrial Training during Year 3 Intersession. The industrial training includes attachment to the industry, report preparation and oral presentation.

Aims of Industrial Training:

- To expose students to real world engineering and industrial experience to complement classroom activities
- To allow students to compare and practice knowledge acquired from classroom in real world situation
- To allow students share their experience from industries in the following semester
- To prepare students for real working experience after graduation
- To provide students with experience in preparing an engineering report
- To expose students to engineering ethics and responsibilities as an engineer
- To expose students to future prospective employers in such that prospective employers can have a better understanding of academic programmes in UNIMAS

ATTENDANCE

Students must obtain a minimum of 80% attendance to sit for Final Examination.

ACADEMIC ADVISOR

A student (Mentee) is assigned to an Academic Advisor (Mentor) at the beginning of his/her studies in UNIMAS. The Academic Advisor shall advise the students on various matters as well as the monitor the academic performances of the student.

The Academic Advisor responsibilities also include:

- Set appointments with mentees at least two times per semester
- Monitor academic progress and development of the mentees
- Provide guidance and offer advices to mentees with problems
- Refer mentees to counsellors in case of extended problems
- Assist mentees to make decisions with regards to academic and career planning
- Retain a good relationship with mentee for an effective implementation of ACAD system
- Allow mentees to "Print Examination Slip" in the ACAD system after end of semester meetings

PROGRAMME EDUCATIONAL OBJECTIVES (PEO)

Programme Educational Objectives are broad statements that describe quality that are supposed to be acquired by the graduates upon graduation and after a few years of employment.

PROGRAMME LEARNING OUTCOMES (PLO)

Programme Outcomes are statements that describe what students are expected to know and be able to perform or attain by the time of graduation. These relate to the skills, knowledge, and behaviour that students acquire through the programme.

DEPARTMENT OF CIVIL ENGINEERING ACADEMIC STAFF



Head of Department

Assoc Prof Dr Mohammad Ibrahim Safawi Bin Mohd Zain
mzmibrahim@unimas.my
ext : 3337

Programme Coordinators



**Master of Engineering
in Civil Engineering**
Ir. Dr Ting Sim Nee
snting@unimas.my
ext : 3293



**Bachelor of Civil Engineering
with Honours**
Dr Alsidiq Hasan
halsidiq@unimas.my
ext : 3231

Lecturers



Prof Dr Ng Chee Khoon
ckng@unimas.my
ext : 3288



**Prof Dr Wan Hashim
Bin Wan Ibrahim**
wiwhashim@unimas.my
ext : 1222



**Assoc Prof Ir. Dr
Hjh Siti Noor Linda Binti Hj Taib**
tlinda@unimas.my
ext : 3325



**Prof Dr Mohammad Abdul
Mannan**
mannan@unimas.my
ext : 3223



**Ir. Dr Abdul Razak
Bin Abdul Karim**
akarazak@unimas.my
ext : 3320



Dr Idawati Binti Ismail
iidawati@unimas.my
ext : 1836



Ir. Dr Leonard Lim Lik Pueh
llpleonard@unimas.my
ext : 2624



Ir. Dr Norazzlina Binti M.Sa'don
msazzlin@unimas.my
ext : 3320



**Assoc Prof Dr Ahmad
Kueh Beng Hong**
kbahmad@unimas.my
ext : 4583



Dr Mohamad Raduan Bin Kabit
kraduan@unimas.my
ext : 2664



Dr Raudhah Binti Ahmadi
araudhah@unimas.my
ext : 4535



Dr Charles Bong Hin Joo
bhjcharles@unimas.my
ext : 2290



Dr Gaddafi Bin Ismaili
igaddafi@unimas.my
ext : 2693



Dr May Raksmei
rmai@unimas.my
ext : 2605



Larry Silas Tirau
stlarry@unimas.my
ext : 3423



Dr Zamri Bin Bujang
bzamri@unimas.my
ext : 3267



Azida Binti Rashidi
razida@unimas.my
ext : 3308



**Ron Aldrino Chan
@ Ron Buning**
acron@unimas.my
ext : 3423



**Dr Rosmina
Binti Ahmad Bustami**
abrosmi@unimas.my
ext : 3267



Nor Azalina Binti Rosli
rnazalina@unimas.my
ext : -



Dr Inawati Binti Othman
oinawati@unimas.my
ext : 2607



Dr Jethro Henry Adam
hajethro@unimas.my
ext : 3224



Ir. Dr Darrien Mah Yau Seng
ysmah@unimas.my
ext : 1039



Dr Lee Yee Yong
yylee@unimas.my
ext : 3316



**Assoc Prof Dr Norsuzailina
Binti Mohamed Sutan**
msnorsuzailina@unimas.my
ext : 3232



Ahmad Kamal Bin Abdul Aziz
aakamal@unimas.my
ext : 3284



Abd Azim Bin Abdullah
aaazim@unimas.my
ext : 2681



Hasmida Binti Hamza
hhasmida@unimas.my
ext : 4534



**Dygku Salma
Binti Awg Ismail**
aidsalma@unimas.my
ext : 3280



Norazlina Binti Bateni
bnorazlina@unimas.my
ext : 2654



Rohaida Binti Affandi
arohaida@unimas.my
ext : -



Dr Fauzan Bin Sahdi
sfauzan@unimas.my
ext : -

Technical Support Staff



Saiful Bin Edi
esaiful@unimas.my
ext : 3441



Nur Shafini Binti Hamdan
hnshafini@unimas.my
ext : 3448 / 3411



Rozaini Bin Ahmad
arozaini@unimas.my
ext : 3419



**Mohammad Ar-Rasyidin
Bin Marudin**
mmarrasyidin@unimas.my
ext : 3441



Mohd Sapian Bin Mohd Kassim
mkmsapian@unimas.my
ext : 3452



Mohd Zaidi Bin Serah
smzaidi@unimas.my
ext : 3441



Shafirzza Binti Rosli
rshafirzza@unimas.my
ext : 3441



**Mohd Ismail Hairul
bin Abdul Latif**
amihairul@unimas.my
ext : 3250

1.0 PROGRAMME ESTABLISHMENT

Knowledge in Civil Engineering is important in developing highly competent and technically sound engineers in planning, design, construction and operation of building structures, bridges, wharves, dams, power stations, highways, railways, airports, water distribution system, solid waste, wastewater, and flood mitigation and erosion. The main objective of Civil Engineering programme is to meet the nation's aspiration of having educated, trained and specialized engineers capable of integrating various Civil Engineering fields aligned with the current rapid economic and industrial development growth. The programme is also aimed at generating highly competent, responsible, forward looking and professionals in the engineering field.

2.0 PROGRAMME EDUCATIONAL OBJECTIVES

PEO 1	Practice professionalism, ethics and responsibility of Civil engineering profession
PEO 2	Broaden knowledge, skills and abilities through lifelong learning and continuously improve competency, to be abreast with technology advancement
PEO 3	Engage with government and industry, domestically or globally to contribute to engineering community and beyond

3.0 PROGRAMME LEARNING OUTCOMES

Upon completion of this programme, the students are expected to :

PLO 1	Apply knowledge of mathematics, natural science, engineering fundamentals and an engineering specialization to the solution of complex Civil Engineering problems (WK1-WK4)
PLO 2	Identify, formulate, conduct research literature and analyse complex Civil Engineering problems reaching substantiated conclusions using first principles of mathematics, natural sciences and engineering sciences (WK1-WK4)
PLO 3	Design solutions for complex Civil Engineering problems and design systems, components or processes that meet specified needs with appropriate consideration for public health and safety, cultural, societal, and environmental considerations (WK5)
PLO 4	Conduct investigation of complex Civil Engineering problems using research based knowledge and research methods including design of experiments, analysis and interpretation of data, and synthesis of information to provide valid conclusions (WK8)
PLO 5	Create, select and apply appropriate techniques, resources, and modern engineering and IT Tools, including prediction and modelling, to complex Civil Engineering problems, with an understanding of the limitations (WK6)

PLO 6	Apply reasoning informed by contextual knowledge to assess societal, health, safety, legal and cultural issues and the consequent responsibilities relevant to professional Civil Engineering practice and solutions to complex Civil Engineering problems (WK7)
PLO 7	Understand and evaluate the sustainability and impact of professional Civil Engineering work in the solutions of complex Civil Engineering problems in societal and environmental contexts (WK7)
PLO 8	Apply ethical principles and commit to professional ethics and responsibilities and norms of Civil Engineering practice (WK7)
PLO 9	Communicate effectively on complex Civil Engineering activities with the engineering community and with society at large, such as being able to comprehend and write effective reports and design documentation, make effective presentations, and give and receive clear instructions
PLO 10	Function effectively as an individual, and as a member or leader in diverse teams and multi-disciplinary settings
PLO 11	Recognize the need for, and have the preparation and ability to engage in independent and lifelong learning in the broadest context of technological change
PLO 12	Demonstrate knowledge and understanding of engineering management principles and economic decision making and apply these to one's own work, as a member and leader in a team, to manage projects in multidisciplinary environments

4.0 CONCEPT OF PROGRAMME

The programme offers Civil Engineering modules in the following fields:

(i) **Geotechnical Engineering**

Geotechnical engineers are responsible to identify the earth subsurface structures, in which are the foundations to construction of engineering structures such as buildings, retaining walls, underground pipelines, tunnels and dams. Design of these structures depend largely on the strength and geologic properties of soil layers, as well as other factors related to safety and economy.

(ii) **Construction Engineering**

Construction engineers oversee an engineering project from planning stage until completion stage of the project. It is their responsibility to ensure the project is conducted as per planned and within the allocated time and budget, and conformed to given specifications. They manage the workloads and work schedules to ensure that the project runs smoothly and financially sound. They have to be responsive to ever changing natures of the construction processes as the project progresses to make sure the resources and workforce and utilized efficiently.

(iii) Structural Engineering

Structural engineers are responsible to design structures such as bridges, buildings and power stations. They utilize materials like steel, timber and concrete and work with architects in ensuring the beautiful structures inspired by architects are securely built for occupation.

(iv) Water Resources Engineering

Water resources engineers analyze the availability and reliability of water sources and design reservoirs, distribution system, dams, water engineering structures, pump stations and other projects related to river and coastal engineering.

(v) Transportation Engineering

Transportation engineering is the application of technology and scientific principles to the planning, functional design, operation and management of facilities for any mode of transportation in order to provide safe, efficient, rapid, comfortable, convenient, economical and environmentally compatible for the movement of people and goods.

CURRICULUM STRUCTURE

YEAR 1 SEMESTER 1

CORE	KNF1013 Engineering Mathematics 1		3 Credits
	KNS1022 Engineering Drawing		2 Credits
	KNS1042 Civil Engineering Materials		2 Credits
	KNS1451 Civil Engineering Laboratory 1		1 Credit
	KNS1472 Civil Engineering Management		2 Credits
	KNS1633 Engineering Mechanics		3 Credits
MPU, GENERIC, REMEDIAL, ELECTIVE	PBI1102 Academic English 1 (MUET 1-3 or IELTS 5.5) PBI1072 English for Academic Purposes (MUET 4-6 or IELTS 6) PBI1112 Preparatory English 1*		2 Credits
	MPU3192 Appreciation of Ethics and Civilization MPU3142 Malay Language for Communication 2 (non-Malaysian)		2 Credits
	PPD1041 Softskills and Basic Volunteerism		1 Credits

YEAR 1 SEMESTER 2

CORE	KNF1023 Engineering Mathematics 2	Pre-requisite: KNF1013	3 Credits
	KNS1063 Strength of Materials	Requisite: KNS1633	3 Credits
	KNS1073 Engineering Survey		3 Credits
	KNS1102 Engineering Geology		2 Credits
	KNS1461 Civil Engineering Laboratory 2		1 Credits
	KNS1482 Engineering Programming		2 Credits
MPU, GENERIC, REMEDIAL, ELECTIVE	PBI1072 English for Professional Communication (MUET 1-3 or IELTS 5.5) PBI1082 English for Occupational Purposes (MUET 4-6 or IELTS 6) PBI1122 Preparatory English 2*		2 Credits
	MPU3432 / MPU3442 / MPU3452 / MPU3462 / MPU3472 / MPU3482 / MPU3492 / MPU34102 – Co-curricular		2 Credits
	MPU3332 National Heritage MPU3342 Culture and Ethnicity in Malaysia (non-Malaysian)		2 Credits

YEAR 2 SEMESTER 1

CORE	KNF2033 Engineering Mathematics 3	Pre-requisite: KNF1023	3 Credits
	KNS2093 Theory of Structure	Requisite: KNS1063	3 Credits
	KNS2113 Fluid Mechanics		3 Credits
	KNS2123 Soil Mechanics		3 Credits
	KNS2591 Civil Engineering Laboratory 3		1 Credit
MPU, GENERIC, REMEDIAL, ELECTIVE	PBM2072 Bahasa Melayu PBM2082 Bahasa Melayu Komunikasi Lanjutan (non-Malaysian)		2 Credits
	MPU3222 Foundation of Entrepreneurship Inculturation		2 Credits
	PBI1102 Academic English 1 (MUET 1-3 or IELTS 5.5) *		2 Credits*

YEAR 2 SEMESTER 2

CORE	KNS2133 Structural Analysis	Pre-requisite: KNS2093	3 Credits
	KNS2153 Hydraulics	Pre-requisite: KNS2113	3 Credits
	KNS2163 Geotechnical Engineering	Pre-requisite: KNS2123	3 Credits
	KNS2601 Civil Engineering Laboratory 4		1 Credit
	KNS2723 Numerical Methods and Statistics		3 Credits
MPU, GENERIC, REMEDIAL, ELECTIVE	KEU 01 – University Elective Course 1		3 Credits
	MPU3182 Philosophy and Current Issues		2 Credits
	PBI1072 English for Professional Communication (MUET 1-3 or IELTS 5.5)		2 Credits*

YEAR 3 SEMESTER 1

CORE	KNS3143 Engineering Hydrology	Requisite: KNS2153	3 Credits
	KNS3243 Foundation Engineering	Requisite: KNS2163	3 Credits
	KNS3493 Highway Engineering		3 Credits
	KNS3611 Civil Engineering Laboratory 5		1 Credit
	KNS3742 Reinforced Concrete Design 1	Pre-requisite: KNS2133	2 Credits
MPU, GENERIC, REMEDIAL, ELECTIVE	KEU 02 – University Elective Course 2		3 Credits

YEAR 3 SEMESTER 2

CORE	KNS3233 Water and Wastewater Engineering		3 Credits
	KNS3333 Construction Technology	Requisite: KNS1472	3 Credits
	KNS3433 Traffic Engineering		3 Credits
	KNS3621 Civil Engineering Laboratory 6		1 Credit
	KNS3752 Reinforced Concrete Design 2	Pre-requisite: KNS3742	2 Credits
MPU, GENERIC, REMEDIAL, ELECTIVE	KEU 03 – University Elective Course 3		3 Credits

YEAR 3 SEMESTER INTERSESSION

CORE	KNF3065 Industrial Training		5 Credits
MPU, GENERIC, REMEDIAL, ELECTIVE			

YEAR 4 SEMESTER 1

CORE	KNS4193 Water Resources Engineering	Requisite: KNS3143	3 Credits
	KNS4222 Final Year Project 1		2 Credits
	KNS4442 Integrated Design Project 1	Requisite: KNS3243&KNS3753	2 Credits
	KNS4713 Project Management		3 Credits
	KNS4793 Steel Structural Design	Requisite: KNS2133	3 Credits
	KNS4xx3 Elective 1		3 Credits
MPU, GENERIC, REMEDIAL, ELECTIVE			

YEAR 4 SEMESTER 2

CORE	KNS4254 Final Year Project 2	Pre-requisite: KNS4222	4 Credits
	KNS4343 Engineering Economics		3 Credits
	KNS4673 Integrated Design Project 2	Pre-requisite: KNS4442	3 Credits
	KNS4732 Ethics in Civil Engineering		2 Credits
	KNS4xx3 Elective 2		3 Credits
MPU, GENERIC, REMEDIAL, ELECTIVE			

TOTAL CREDITS FOR GRADUATION = 140 (144*)

PROGRAMME ELECTIVE COURSES

KNS4313 Bridge Engineering
 KNS4393 Hydraulics Structures
 KNS4403 River and Coastal Engineering
 KNS4423 Timber Engineering
 KNS4503 Housing Technology
 KNS4523 Energy Management
 KNS4533 Concrete Technology
 KNS4543 Geo-Environmental Engineering
 KNS4553 Soil Dynamics
 KNS4573 Urban Transportation System and Planning
 KNS4583 Pre-stressed Concrete Design
 KNS4683 Environmental Impact Assessment and Waste Management
 KNS4763 Pavement Design, Construction and Maintenance
 KNS4773 Introduction to Earthquake Engineering
 KNS4783 Engineering Contract Management

DEPARTMENT OF ELECTRICAL AND ELECTRONIC ENGINEERING ACADEMIC STAFF



Head of Department
Assoc Prof Ir. Ts. Dr Kismet Anak Hong Ping
hpismet@unimas.my
ext : 3233

Programme Coordinators



**Master of Engineering in
Communication Systems**
Dr Dyg Norkhairunnisa
Binti Abang Zaidel
azdnorkhairunnisa@unimas.my
ext : 2634



**Bachelor of Electrical and
Electronics with Honours**
Mohd Ridhuan Bin Mohd Sharip
msmridhuan@unimas.my
ext : 2633



**Bachelor of Engineering
(Hons) in Electronics
(Telecommunications)**
Dr Kho Lee Chin
lckho@unimas.my
ext : 4541



**Bachelor of Engineering
(Hons) in Electronics
(Computer)**
Ts. Dr Siti Kudnie Binti Sahari
sskudnie@unimas.my
ext : 2609

Lecturers



**Prof Ir. Dr Al-Khalid
Bin Hj Othman**
okhalid@unimas.my
ext : -



Prof Dr Musse Mohamud Ahmed
mamusse@unimas.my
ext : 2679



**Prof Dr Wan Azlan
Bin Wan Zainal Abidin**
wzaazlan@unimas.my
ext : 1057



**Assoc Prof Dr Ahmed
Mohamed Ahmed Haidar**
ahahmed@unimas.my
ext : 2663



Assoc Prof Dr Hushairi Bin Zen
zhushairi@unimas.my
ext : 3207



Dr Abdul Rahman Bin Kram
karahman@unimas.my
ext : 2641



Assoc Prof Dr Thelaha Bin Masri
mthelaha@unimas.my
ext : 3391



Assoc Prof Dr Mohd Saufee Bin Muhammad
msaufee@unimas.my
ext : 2636



Assoc Prof Sakena Binti Abdul Jabar
ajsakena@unimas.my
ext : 3291



Ir. Dr David Bong Boon Liang
bbldavid@unimas.my
ext : 3313



Ir. Dr Martin Anyi
martin@unimas.my
ext : -



Dr Norhuzaimin Bin Julai
jnorhuza@unimas.my
ext : 3326



Dr Nordiana Binti Rajae
rnordiana@unimas.my
ext : 3395/3324



Dr Rohana Binti Sapawi
srohana@unimas.my
ext : 2417



Dr Annie Anak Joseph
jannie@unimas.my
ext : 4526



Dr Dayang Azra Binti Awang Mat
amdazra@unimas.my
ext : 3309/3386

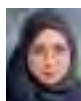

Dr Dyg Nur Salmi Dharmiza Bin Awg Salleh
asdndharmiza@unimas.my
ext : 3319



Ts. Dr Ade Syaheda Wani Binti Marzuki
maswani@unimas.my
ext : 2414



Assoc Prof Dr Mohamed Abdel Moneim Shaaban
mshaaban@unimas.my
ext : 4517



Ts. Dr Shafrida Binti Sahrani @ Shahrani
sshafrida@unimas.my
ext : 2655



Dr Kuryati Binti Kipli
kkuryati@unimas.my
ext : 3285



Dr Ngu Sze Song
ssngu@unimas.my
ext : 3304



Dr Kasumawati Binti Lias
lkasumawati@unimas.my
ext : 2658



Ir. Dr Hazrul Bin Mohamed Basri
mbhazrul@unimas.my
ext : 2657



Dr Tay Kai Meng
kmtay@unimas.my
ext : 3297



Dr Nurdiani Binti Zamhari
znurdiani@unimas.my
ext : 3350



Dr Mohd Faizrizwan Bin Mohd Sabri
msmfazrizwan@unimas.my
ext : 2074



Dr Tengku Mohd Afendi Bin Zulcaffle
ztmafendi@feng.unimas.my
ext : 4527



Dr Yanuar Zulardiansyah Arief
ayzulardiansyah@unimas.my
ext : 2622



Dr Yonis. M. Yonis Buswig
byonis@unimas.my
ext : 2627



Ir. Rudiyanto Bin Philman Jong
jprudiyanto@unimas.my
ext : 2608



Maimun Binti Huja Husin
hhmaimun@unimas.my
ext : 2672



Ng Liang Yew
ngliangy@unimas.my
ext : 3269



Shamsiah Bin Suhaili
sushamsiah@unimas.my
ext : 2667



**Sharifah Masniah
Binti Wan Masra**
wmmasniah@unimas.my
ext : 2635



**Nur Alia Athirah
Binti Hj. Mohtadzar**
mnaathirah@unimas.my
ext : 3318



Abdul Hafiz Bin Abdul Karim
akahafiz@unimas.my
ext : 3270



Mohd Hafiez Izzwan Bin Saad
smhizzwan@unimas.my
ext : 3274



Azfar Satari Bin Abdullah
aasatari@unimas.my
ext : 4230



Asrani Bin Lit
lasrani@unimas.my
ext : -



Hazmi Hijazi Bin Abdul Halim
ahhhijazi@unimas.my
ext : 3298



Shirley Anak Rufus
rshirley@unimas.my
ext : -



Nazreen Binti Junaidi
jnazreen@unimas.my
ext : -



Nurul 'Izzati Binti Hashim
hnizzati@unimas.my
ext : -

Technical Support Staff



**Wan Mohd. Hamizah
Bin Wan Rosli**
wrwmhamizahl@unimas.my
ext : 3386



Nawawi Bin Muhamad
mnawawi@unimas.my
ext : 3374



Yusmizan Bin Bunian
byusmizan@unimas.my
ext : 3323



Iskendasah Bin Minggu
miskendasah@unimas.my
ext : 3402



Lawrence Macwell Sinin
slmacwell@unimas.my
ext : 3387



Zuraidah Binti Ibrahim
izuraidah@unimas.my
ext : 3399/3380



Azizan Bin Segri
sazizan@unimas.my
ext : 3391



**Awgku Mohd Azmirul
Bin Awgku Omar**
aoamazmirul@unimas.my
ext : 3383



**Dayang Rohhayati
Binti Abang Ahmad**
aadrohhayati@unimas.my
ext : 3380 /3399



Johari Bin Abdul Karim
akjohari@unimas.my
ext : 3362



Mahathir Bin Bujang
bmahathir@unimas.my
ext : 3352



**Wan Mohd Haekal
Bin Wan Herdwat**
hmhaekal@unimas.my
ext : 3367



Nasri Bin Eli
enasri@unimas.my
ext : 3362



**Abg Mohd Firdaus
Bin Abg Abd Hamid**
aamfirdaus@unimas.my
ext : 3376

1.0 PROGRAMME ESTABLISHMENT

Electrical and Electronics Engineering is an important professional field in Malaysia where it has been identified as the catalytic activities of public or private sector needs in electrical and electronics industries that can contribute to the national economy. With this programme, it is hoped that it can accommodate the shortage of professionals in this field.

2.0 PROGRAMME EDUCATIONAL OBJECTIVES

PEO 1	Apply Electrical and Electronics Engineering knowledge and skills at their respective career in globally competitive environment
PEO 2	Uphold the professionalism and ethics in engineering profession to contribute to the society
PEO 3	Practice leadership and management skills in workplace and/or society

3.0 PROGRAMME LEARNING OUTCOMES

Upon completion of this programme, the students are expected to :

PLO 1	Apply knowledge of mathematics, natural science, engineering fundamentals and an engineering specialization to the solution of complex Electrical & Electronics Engineering problems (WK1-WK4)
PLO 2	Identify, formulate, conduct research literature and analyse complex Electrical & Electronics Engineering problems reaching substantiated conclusions using first principles of mathematics, natural sciences and engineering sciences (WK1-WK4)
PLO 3	Design solutions for complex Electrical & Electronics Engineering problems and design systems, components or processes that meet specified needs with appropriate consideration for public health and safety, cultural, societal, and environmental considerations (WK5)
PLO 4	Conduct investigation of complex Electrical & Electronics Engineering problems using research based knowledge and research methods including design of experiments, analysis and interpretation of data, and synthesis of information to provide valid conclusions (WK8)
PLO 5	Create, select and apply appropriate techniques, resources, and modern engineering and IT Tools, including prediction and modelling, to complex Electrical & Electronics Engineering problems, with an understanding of the limitations (WK6)

PLO 6	Apply reasoning informed by contextual knowledge to assess societal, health, safety, legal and cultural issues and the consequent responsibilities relevant to professional Electrical & Electronics Engineering practice and solutions to complex Electrical & Electronics Engineering problems (WK7)
PLO 7	Understand and evaluate the sustainability and impact of professional Electrical & Electronics Engineering work in the solutions of complex engineering problems in societal and environmental contexts. (WK7)
PLO 8	Apply ethical principles and commit to professional ethics and responsibilities and norms of engineering practice (WK7)
PLO 9	Communicate effectively on complex engineering activities with the engineering community and with society at large, such as being able to comprehend and write effective reports and design documentation, make effective presentations, and give and receive clear instructions
PLO 10	Function effectively as an individual, and as a member or leader in diverse teams and multi-disciplinary settings
PLO 11	Recognize the need for, and have the preparation and ability to engage in independent and life-long learning in the broadest context of technological change
PLO 12	Demonstrate knowledge and understanding of engineering management principles and economic decision making and apply these to one's own work, as a member and leader in a team, to manage projects in multidisciplinary environments and to cultivate entrepreneurship skills

4.0 CONCEPT OF PROGRAMME

Sarawak State Government has announced a new economic corridor, Sarawak Corridor of Renewable Energy (SCORE) which is based along the coast from Tanjung Manis to Samalaju. UNIMAS as a center of research and development of human resource in the country, has been called to intensify the human capital development especially in the field of electrical and electronics engineering to accommodate skilled workers and professionals. Electrical and Electronics Engineering programme is offered in order to produce graduates that meet the needs of manpower in power generation sector, power distribution and transmission sector, and other sectors in the field of Electrical and Electronic Engineering.

CURRICULUM STRUCTURE

YEAR 1 SEMESTER 1

CORE	KNR1723 Circuit Theory 1		3 Credits
	KNR1073 Electrical Instrumentation		3 Credits
	KNR1743 Object Oriented Programming		3 Credits
	KNF1013 Engineering Mathematics 1		3 Credits
	KNR1042 Measurement and Instrumentation		2 Credits
MPU, GENERIC, REMEDIAL, ELECTIVE	PBI1102 ACADEMIC ENGLISH 1 (MUET 1-3 or IELTS 5.5) PBI1072 English for Academic Purposes (MUET 4-6 or IELTS 6) PBI1112 Preparatory English 1*		2 Credits
	PBM2072 Bahasa Melayu PBM2082 Bahasa Melayu Komunikasi Lanjutan (non-Malaysian)		2 Credits
	PPD1041 Softskills and Basic Volunteerism		1 Credit

YEAR 1 SEMESTER 2

CORE	KNR1733 Circuit Theory 2		3 Credits
	KNR1063 Digital Electronics		3 Credits
	KNR1053 Analog Electronics		3 Credits
	KNF1023 Engineering Mathematics 2	Pre-requisite: KNF1013	3 Credits
	KNR1082 Engineering Design Foundation		2 Credits
MPU, GENERIC, REMEDIAL, ELECTIVE	PBI1072 English for Professional Communication (MUET 1-3 or IELTS 5.5) PBI1082 English for Occupational Purposes (MUET 4-6 or IELTS 6) PBI1122 Preparatory English 2*		2 Credits
	MPU3432 / MPU3442 / MPU3452 / MPU3462 / MPU3472 / MPU3482 / MPU3492 / MPU34102 – Co-curricular		2 Credits

YEAR 2 SEMESTER 1

CORE	KNR2113 Signals & Systems		3 Credits
	KNR2463 Safety and Health in Engineering		3 Credits
	KNR2443 Electrical Engineering Technology		3 Credits
	KNF2033 Engineering Mathematics 3	Pre-requisite: KNF1023	3 Credits
	KNR2452 Analog and Digital Electronic Application		2 Credits
MPU, GENERIC, REMEDIAL, ELECTIVE	MPU3192 Appreciation of Ethics and Civilization MPU3142 Malay Language for Communication 2 (non-Malaysian)		2 Credits
	MPU3222 Foundation of Entrepreneurship Inculturation		2 Credits

YEAR 2 SEMESTER 2

CORE	KNR2103 Telecommunication Engineering Principles		3 Credits
	KNR2153 Electrical Machines		3 Credits
	KNR2433 Electromagnetic Theory		3 Credits
	KNR2473 Numerical Methods and Statistics	Pre-requisite: KNF2033	3 Credits
	KNR2753 Computer Systems Architecture		3 Credits
MPU, GENERIC, REMEDIAL, ELECTIVE	MPU3182 Philosophy and Current Issues		2 Credits
	MPU3332 National Heritage MPU3342 Culture and Ethnicity in Malaysia (non-Malaysian)		2 Credits

YEAR 3 SEMESTER 1

CORE	KNR3183 Control System Engineering		3 Credits
	KNR3193 Microprocessor		3 Credits
	KNR3233 Electrical Power System		3 Credits
	KNR3492 Electrical Laboratory 1		2 Credits
	KNF3102 Engineering Ethics		2 Credits
MPU, GENERIC, REMEDIAL, ELECTIVE	KEU 01 – University Elective Course 1		3 Credits
	PBI1102 Academic English I *		2 Credits *

YEAR 3 SEMESTER 2

CORE	KNR3243 Power Electronics		3 Credits
	KNR3483 Power Quality and Reliability		3 Credits
	KNR3522 Electrical Laboratory 2		2 Credits
	KNR3762 Integrated Design Project 1		2 Credits
	KNR3xx3 Elective 1		3 Credits
	KNR3xx3 Elective 2		3 Credits
MPU, GENERIC, REMEDIAL, ELECTIVE	PBI1082 English for Occupational Purposes *		2 Credits *

YEAR 3 SEMESTER INTERSESSION

CORE	KNF3065 Industrial Training		5 Credits
MPU, GENERIC, REMEDIAL, ELECTIVE			

YEAR 4 SEMESTER 1

CORE	KNR4553 Engineering Management		3 Credits
	KNR4272 Final Year Project 1	Pre-requisite: KNR4272	2 Credits
	KNR4543 Integrated Design Project 2	Pre-requisite: KNR3762	3 Credits
	KNR4xx3 Elective		3 Credits
MPU, GENERIC, REMEDIAL, ELECTIVE	KEU 02 – University Elective Course 2		3 Credits

YEAR 4 SEMESTER 2

CORE	KNR4593 High Voltage Technology		3 Credits
	KNR4344 Final Year Project 2		4 Credits
	KNR4xx3 Elective		3 Credits
MPU, GENERIC, REMEDIAL, ELECTIVE	KEU 03 – University Elective Course 3		3 Credits

TOTAL CREDITS FOR GRADUATION = 138 (142*)

PROGRAMME ELECTIVE COURSES

3rd YEAR

(ELECTRICAL OPTIONS)

KNR3503 Power System Protection

KNR3513 Power System Analysis

(ELECTRONIC OPTIONS)

KNR3693 Digital Signal Processing

KNR3703 Microelectronics

4th YEAR

(POWER)

KNR4303 Renewable Energy Technology

KNR4373 Energy Economics and Planning

KNR4603 High Power Transmission and Distribution

(TELECOMMUNICATION)

KNR4653 Optical Fiber Communication

KNR4663 Wireless Telecommunication System

KNR4673 Microwave and Antenna Technology

KNR4683 Data and Computer Networking

(COMPUTER)

KNR4613 VLSI Design

KNR4623 Embedded System Design

KNR4633 Machine Learning

KNR4643 Image Processing

DEPARTMENT OF MECHANICAL ENGINEERING ACADEMIC STAFF



Head of Department
Dr Noor Hisyam Bin Noor Mohamed
nmnhsyam@unimas.my
ext : 3340

Programme Coordinators



**Master of Engineering
in Mechanical Engineering**
Dr Mahshuri Binti Yusof
ymashun@unimas.my
ext : 3289



**Bachelor of Mechanical
Engineering with Honours**
Dr Annisa Binti Jamali
jannisa@unimas.my
ext : 4516

Lecturers



**Prof Ir. Dr Andrew Ragai
Henry Rigit**
arigit@unimas.my
ext : 3220



Prof Dr Sinin Bin Hamdan
hsinin@unimas.my
ext : 3225



Prof Dr M. Shahidul Islam
mislam@unimas.my
ext : 3282



**Assoc Prof Dr
Abdullah Bin Hj Yassin**
yabdulla@unimas.my
ext : 2697



**Assoc Prof Dr
Abu Saleh Ahmed**
aasaleh@unimas.my
ext : 3299



**Assoc Prof Ir. Dr
Syed Tarmizi Bin Syed Shazali**
starmizi@unimas.my
ext : 3296



Ir. Dr Mohd Danial Bin Ibrahim
imdaniel@unimas.my
ext : 3265



Ir. Dr David Chua Sing Ngie
csndavid@unimas.my
ext : 4519



Ir. Dr Khairul Fikri Bin Tamrin
tkfikri@unimas.my
ext : 2290



**Dr Abang Mohammad Nizam
Bin Abang Kamaruddin**
akamnizam@unimas.my
ext : 3254/3212



Dr Aidil Azli Bin Alias
aaazli@unimas.my
ext : 2419



Dr Nur Tahirah Binti Razali
rntahirah@unimas.my
ext : 2410



Dr Lidiana Binti Roslan
rlidyana@unimas.my
ext : 3254



Dr Marini Binti Sawawi
smarini@unimas.my
ext : 3303



Dr Shahrol Bin Mohamaddan
mshahrol@unimas.my
ext : -



Dr Mohd Syahmi Bin Jamaludin
jmsyahmi@unimas.my
ext : 3321



Rasli Bin Muslimen
mrasli@unimas.my
ext : 3305



**Abg Mohd Aizuddin
Bin Abg Mohd Mohtar**
amaizuddin@unimas.my
ext : -



Hishammudin Afi Bin Huspi
hhaffi@unimas.my
ext : -



Ts. Mohd Azrin Bin Mohd Said
msmazrin@unimas.my
ext : -



**Dr Ana Sakura
Binti Zainal Abidin**
zaasakura@unimas.my
ext : 3306



Dr Magdalene Andrew Munot
ammagdal@unimas.my
ext : 3300



Dr Nicholas Kuan Hoo Tien
khtnicholas@unimas.my
ext : 3290



Dr Shirley Johnathan Tanjong
jtshirley@unimas.my
ext : 2620



Dr Mohamad Iskandar Bin Jobli
jmiskandar@unimas.my
ext : 3202



Ervina Binti Junaidi
jervina@unimas.my
ext : 2603



Siti Nor Ain Binti Musa
msnain@unimas.my
ext : 3496/3310



Ahmad Adzlan Bin Fadzli Khairi
kaafadzli@unimas.my
ext : -



Muhamad Fadzli Bin Ashari
amfadzli@unimas.my
ext : -



**Mohamad Syazwan Zafwan
Bin Mohamad Suffian**
msmsyazwan@unimas.my
ext : -

Technical Support Staff



Zaidi Bin Suhai
szaidi@unimas.my
ext : 3217 / 3219



Ireman Bin Bolhassan
bireman@unimas.my
ext : 3219 / 3201 (Makmal CNC)



Hasmiza Binti Kontet
khasmiza@unimas.my
ext : 3214



Siti Fazilah Binti Mohammad
msfazilah@unimas.my
ext : 3214



**Rhyier Juen @ Mohd Rhyier Juen
Abdullah**
jrhyier@unimas.my
ext : 3253



Sabariman Bin Bakar
bsabariman@unimas.my
ext : 3219



Mohd Fairudi Bin Mohd Jamil
mjmfairudi@unimas.my
ext : 3219



Azaman Bin Jajol
jazaman@unimas.my
ext : 3219

1.0 PROGRAMME ESTABLISHMENT

Work force in the field of Mechanical and Manufacturing Engineering is extremely required. This is in accordance with its position as one of the oldest, biggest and widest field of studies in developed countries. This field of engineering covers a wide scope of specialization, including energy and petroleum, materials research, systems designs, fluid mechanics research and manufacturing. These research areas are important for the development of industries and technologies. Malaysia as a developing nation requires graduates in the field of Mechanical and Manufacturing Engineering to ensure continuous development to achieve a strong economic and industrial growth in the future.

This programme aims to produce graduates who are capable of facing challenges and changes in science and technology, with critical thinking and higher problem solving skills. This programme also aims to equip graduates with attributes that include professionalism, ethics and moral values; in addition to the graduates capable of applying engineering knowledge. Finally, this programme aims to produce graduates with leadership skills, proactive and sensitive to society's needs and forward looking in order to support nation's growth through research and development.

2.0 PROGRAMME EDUCATIONAL OBJECTIVES

PEO 1	Uphold the professionalism and ethics of the Mechanical and Manufacturing Engineering profession in national and/or international area
PEO 2	Enhance knowledge by practicing independence and lifelong learning in order to contribute to the advancement of the profession through involvement in research and development activities
PEO 3	Promote multicultural harmony and unity amongst different races and cultures through involvement in the technical and/or non-technical societies

3.0 PROGRAMME LEARNING OUTCOMES

Upon completion of this programme, the students are expected to :

PLO 1	Apply knowledge of mathematics, natural science, engineering fundamentals and an engineering specialisation to the solution of complex Mechanical and Manufacturing Engineering problems (WK1-WK4)
PLO 2	Identify, formulate and analyse complex Mechanical and Manufacturing Engineering problems reaching substantiated conclusions using first principles of mathematics, natural sciences and engineering sciences (WK1-WK4)
PLO 3	Design solutions for complex Mechanical and Manufacturing Engineering problems and design systems, components or processes that meet specified needs with appropriate consideration for public health and safety, cultural, societal, and environmental considerations (WK5)

PLO 4	Conduct investigation of complex Mechanical and Manufacturing Engineering problems using research-based knowledge and research methods including design of experiments, analysis and interpretation of data, and synthesis of information to provide valid conclusions (WK8)
PLO 5	Create, select and apply appropriate techniques, resources, and modern engineering and IT tools, including prediction and modelling, to complex Mechanical and Manufacturing Engineering problems, with an understanding of the limitations (WK6)
PLO 6	Apply reasoning informed by contextual knowledge to assess societal, health, safety, legal and cultural issues and the consequent responsibilities relevant to professional Mechanical and Manufacturing Engineering practice and solutions to complex Mechanical and Manufacturing Engineering problems (WK7)
PLO 7	Understand and evaluate the sustainability and impact of professional Mechanical and Manufacturing Engineering work in the solutions of complex Mechanical and Manufacturing Engineering problems in societal and environmental contexts. (WK7)
PLO 8	Apply ethical principles and commit to professional ethics and responsibilities and norms of Mechanical and Manufacturing Engineering practice. (WK7)
PLO 9	Communicate effectively on complex Mechanical and Manufacturing Engineering activities with the engineering community and with society at large, such as being able to comprehend and write effective reports and design documentation, make effective presentations, and give and receive clear instructions.
PLO 10	Function effectively as an individual, and as a member or leader in diverse teams and in multi-disciplinary settings.
PLO 11	Recognize the need for, and have the preparation and ability to engage in independent and life-long learning in the broadest context of technological change
PLO 12	Demonstrate knowledge and understanding of engineering management principles and economic decision making and apply these to one's own work, as a member and leader in a team, to manage projects in multidisciplinary environment.

4.0 CONCEPT OF PROGRAMME

The department offers programme in Mechanical Engineering including elements of Manufacturing Engineering which equips engineers in the following fields:

(i) **Mechanical Engineering**

Careers as Mechanical Engineer are diverse which includes conducting research, giving advice and designing machineries, plants an industrial equipment. They are also responsible for the development of industrial systems, ensuring that the systems function, as well as maintaining the systems. Mechanical Engineers also conduct research and give consultations on materials' technology and processes, as well as certain maintenance procedures. Mechanical engineers could practice in sectors that include technology, manufacturing and process, mechanical system design, metal fabrication, rubber and plastic, automotive, electrical and electronic and oil and gas.

Careers are Manufacturing Engineer are also diverse and highly demanded by the manufacturing industry. Manufacturing Engineers have high level of technical expertise and skills, which they utilize to plan, design, setup, modify, optimize and monitor manufacturing processes. Amongst others, a Manufacturing Engineer could work in quality planning and control section, industrial safety, maintenance or design new systes and processes in local or international companies.

CURRICULUM STRUCTURE

YEAR 1 SEMESTER 1

CORE	KNJ1013 Statics		3 Credits
	KNJ1072 Engineering Drawing		2 Credits
	KNJ1033 Thermodynamics 1		3 Credits
	KNP1091 Workshop Practice		1 Credit
	KNJ1433 Engineering Materials		3 Credits
	KNF1013 Engineering Mathematics 1		3 Credits
MPU, GENERIC, REMEDIAL, ELECTIVE	PBI1102 Academic English 1 (MUET 1-3 or IELTS 5.5) PBI1072 English for Academic Purposes (MUET 4-6 or IELTS 6) PBI1112 Preparatory English 1*		2 Credits
	MPU3192 Appreciation of Ethics and Civilization MPU3142 Malay Language for Communication 2 (non-Malaysian)		2 Credits
	PPD1041 Softskills and Basic Volunteerism		1 Credit

YEAR 1 SEMESTER 2

CORE	KNJ1023 Dynamics	Pre-requisite: KNJ1013	3 Credits
	KNJ1083 Solid Mechanics 1	Pre-requisite: KNJ1013	3 Credits
	KNJ1231 Engineering Laboratory 1		1 Credit
	KNJ1053 Fluid Mechanics 1		3 Credits
	KNF1023 Engineering Mathematics 2	Pre-requisite: KNF1013	3 Credits
MPU, GENERIC, REMEDIAL, ELECTIVE	PBI1072 English for Professional Communication (MUET 1-3 or IELTS 5.5) PBI1082 English for Occupational Purposes (MUET 4-6 or IELTS 6) PBI1122 Preparatory English 2*		2 Credits
	MPU3432 / MPU3442 / MPU3452 / MPU3462 / MPU3472 / MPU3482 / MPU3492 / MPU34102 – Co-curricular		2 Credits
	PBM2072 Bahasa Melayu PBM2082 Bahasa Melayu Komunikasi Lanjutan (non-Malaysian)		2 Credits

YEAR 2 SEMESTER 1

CORE	KNJ2133 Solid Mechanics 2 **Requisite: KNJ1083		3 Credits
	KNJ2093 Thermodynamics 2	Requisite: KNJ1033	3 Credits
	KNJ2472 Electrical Engineering Technology		2 Credits
	KNJ2511 Engineering Laboratory 2	Requisite: KNJ1023 & KNJ1083	1 Credit
	KNF2033 Engineering Mathematics 3	Pre-requisite: KNF1023	3 Credits
	KNJ2222 Analysis of Mechanics and Machines	Requisite: KNJ1023	2 Credits
	KNJ2332 Engineering Programming		2 Credits
MPU, GENERIC, REMEDIAL, ELECTIVE	MPU3222 Foundation of Entrepreneurship Inculturation		2 Credits

YEAR 2 SEMESTER 2

CORE	KNP2013 Manufacturing Technology		3 Credits
	KNJ2103 Fluid Mechanics 2	Requisite: KNJ1053	3 Credits
	KNJ2251 Engineering Laboratory 3	Requisite: KNJ2093	1 Credit
	KNJ2523 Heat Transfer	Requisite: KNJ2093	3 Credits
	KNJ2463 Electronics and Microprocessors		3 Credits
MPU, GENERIC, REMEDIAL, ELECTIVE	KEU 01 – University Elective Course 1		3 Credits
	MPU3182 Philosophy and Current Issues		2 Credits
	MPU3332 National Heritage MPU3342 Culture and Ethnicity in Malaysia (non-Malaysian)		2 Credits

YEAR 3 SEMESTER 1

CORE	KNP3053 Manufacturing System	Requisite: KNP2013	3 Credits
	KNF3102 Engineering Ethics		2 Credits
	KNJ3423 Engineering Economy & Finance		3 Credits
	KNP3483 Engineering Design 1	Requisite: KNJ1072 & KNJ2133	3 Credits
	KNJ3543 Instrumentation and Measurement		3 Credits
	KNJ3531 Engineering Laboratory 4	Requisite: KNJ2103	1 Credit
MPU, GENERIC, REMEDIAL, ELECTIVE	KEU 02 – University Elective Course 2		3 Credits
	PBI1102 Academic English I *		2 Credits *

YEAR 3 SEMESTER 2

CORE	KNJ3373 Finite Element Analysis (FEA)		3 Credits
	KNP3063 Robotics and Automation		3 Credits
	KNJ3553 Mechanical Vibration	Requisite: KNJ3543	3 Credits
	KNP3493 Engineering Design 2	Pre-requisite: KNP3483	3 Credits
	KNJ3562 Numerical Methods	Requisite: KNF2033 & KNJ2332	2 Credits
MPU, GENERIC, REMEDIAL, ELECTIVE	KEU 03 – University Elective Course 3		3 Credits
	PBI1072 English for Professional Communication *		2 Credits *

YEAR 3 SEMESTER INTERSESSION

CORE	KNF3065 Industrial Training		5 Credits
MPU, GENERIC, REMEDIAL, ELECTIVE			

YEAR 4 SEMESTER 1

CORE	KNJ4192 Final Year Project 1		2 Credits
	KNP4414 Integrated Design	Requisite: KNP3493	4 Credits
	KNP4073 Advanced Manufacturing Systems	Requisite: KNP3053	3 Credits
	KNJ4573 Control Engineering	Requisite: KNJ3543	3 Credits
	KNJ4XX3 Elective A		3 Credits
MPU, GENERIC, REMEDIAL, ELECTIVE			

YEAR 4 SEMESTER 2

CORE	KNJ4214 Final Year Project 2	Pre-requisite: KNJ4192	4 Credits
	KNP4083 Quality Control & Reliability		3 Credits
	KNP4443 Engineering Management		3 Credits
	KNJ4XX3 Elective B		3 Credits
MPU, GENERIC, REMEDIAL, ELECTIVE			

TOTAL CREDITS FOR GRADUATION = 143 (147*)

PROGRAMME ELECTIVE COURSES	
KNJ4302 Computational Fluid Dynamics	Requisite: KNJ1033 & KNJ2103
KNP4042 Energy Resources and Management	Requisite: KNJ1033 & KNP2013
KNJ4392 Polymer and Composite	Requisite: KNJ1433
KNJ4582 Engineering Statistics	
KNP4592 Manufacturing Modeling and Simulation	
KNJ4312 Tribology	Requisite: KNJ2093
KNJ4322 Internal Combustion Engine	Requisite: KNJ3423
KNP4342 Operations Research	Requisite: KNP3053
KNP4602 Manufacturing Systems Analysis	
KNP4612 Remanufacturing Operations and Management	

DEPARTMENT OF CHEMICAL ENGINEERING AND ENERGY SUSTAINABILITY ACADEMIC STAFF



Head of Department
Assoc Prof Dr Rubiyah Binti Baini
ruby@unimas.my
ext : 3464

Programme Coordinators



**Master of Engineering
in Energy and Environment**
Dr Ibrahim Bin Yakub
yibrahim@unimas.my
ext : 4584



**Bachelor of Chemical
Engineering with Honours**
Dr Josephine Lai Chang Hui
lchjosephine@unimas.my
ext : 2639

Lecturers



**Prof Dr Mohammad Omar
Bin Abdullah**
amomar@unimas.my
ext : 3349



**Assoc Prof Dr
Shanti Faridah Binti Salleh**
sshanti@unimas.my
ext : 1203



Dr Nazeri Bin Abdul Rahman
arnazeri@unimas.my
ext : 3332



Assoc Prof Ir. Dr Lim Soh Fong
sflim@unimas.my
ext : 3209



Dr Md Rezaur Rahman
rmrezaur@unimas.my
ext : 3302



Ir. Dr Ivy Tan Ai Wei
awitan@unimas.my
ext : 3312



**Dr Hafizah
Binti Abdul Halim Yun**
ahyhafizah@unimas.my
ext : 2682



Noraziah Binti Abdul Wahab
anoraziah@unimas.my
ext : 2895



**Nur Amalina Shairah
Binti Abdul Samat**
asnamalina @unimas.my
ext : 3273



Dr Norfamila Binti Che Mat
cmnorfamila@unimas.my
ext : 2696



Mohd Farid Bin Atan
amfarid@unimas.my
ext : 3462



**Dr Dayang Salyani
Binti Abang Mahmod**
amdsalyani@unimas.my
ext : 3275



Dr Yiin Chung Long
clyiin@unimas.my
ext : 1000



Sherena Binti Sar-ee
ssherena@unimas.my
ext : 3279



Khairul Anwar Bin Mohd Said
mkskanwar@unimas.my
ext : -



Norlisa Binti Mili
mnorlisa@unimas.my
ext : -



Nur Syuhada Binti Ahmad Zauzi
aznsyuhada@unimas.my
ext : -



**Mohamed Afzal
Bin Mohamed Amin**
mamafizal@unimas.my
ext : -



Harunal Rejam Bin Ramji
rhrejam@unimas.my
ext : -

Technical Support Staff



Zulkifli Bin Ahmat
zulkif@unimas.my
ext : 3471



Mohd Hafiz Bin Mafadi
mmhafiz@unimas.my
ext : 3466/3467



Kamri Bin Mohamad
mkamri@unimas.my
ext : 3466/3467



**Dayang Fadhillatul Aishah
Binti Abg Abdul Hamid**
dfadhillatul@unimas.my
ext : 3476



Mohd Amirul Nizam Bin Amit
amanizam@unimas.my
ext : 3466/3467



Airul Azhar Bin Jitai
ajairul@unimas.my
ext : 3466/3467

1.0 PROGRAMME ESTABLISHMENT

This programme offers chemical engineering courses which are focusing more on the specialization in energy engineering application and natural resources which are abundance in our country. Natural resources such as oil, gas, fossil, agricultural products biochemistry as well as renewable energy have the potential to be utilized and developed for the benefit of the country. In order to solve the problems in energy management and pollution which is related to these natural resources processes namely air, water and environmental pollution, require the latest knowledge in engineering. In line with country rapid development, more chemical engineers are needed to cater for the inadequacy of this profession.

2.0 PROGRAMME EDUCATIONAL OBJECTIVES

The goal of this programme is to produce future engineer who is skillful, efficient and high caliber based on the department programme objectives as follows:

PEO 1	Graduates are able to apply engineering knowledge at their respective career.
PEO 2	Graduates are able to pursue their career in national and multinational organisations.
PEO 3	Graduates are competent to explore, utilise and diversify natural resources sustainably.
PEO 4	Graduates utilise engineering tools and skills necessary to perform job as professional in their workplace.

3.0 PROGRAMME LEARNING OUTCOMES

Upon completion of this programme, the students are expected to :

PLO 1	Apply knowledge of mathematics, natural science, engineering fundamentals and an engineering specialization to the solution of complex Chemical Engineering problems (WK1-WK4)
PLO 2	Identify, formulate, conduct research literature and analyse complex Chemical Engineering problems reaching substantiated conclusions using first principles of mathematics, natural sciences and engineering sciences (WK1-WK4)
PLO 3	Design solutions for complex Chemical Engineering problems and design systems, components or processes that meet specified needs with appropriate consideration for public health and safety, cultural, societal and environmental considerations (WK5)
PLO 4	Conduct investigation of complex Chemical Engineering problems using research-based knowledge and research methods including design of experiments, analysis and interpretation of data, and synthesis of information to provide valid conclusions (WK8)

PLO 5	Create, select and apply appropriate techniques, resources and modern engineering and IT tools, including prediction and modelling, to complex Chemical Engineering problems, with an understanding of the limitations (WK6)
PLO 6	Apply reasoning informed by contextual knowledge to assess societal, health, safety, legal and cultural issues and the consequent responsibilities relevant to professional engineering practice and solutions to complex engineering problems (WK7)
PLO 7	Understand and evaluate the sustainability and impact of professional engineering work in the solutions of complex engineering problems in societal and environmental contexts (WK7)
PLO 8	Apply ethical principles and commit to professional ethics and responsibilities and norms of engineering practice (WK7)
PLO 9	Communicate effectively on complex engineering activities with the engineering community and with society at large, such as being able to comprehend and write effective reports and design documentation, make effective presentations, and give and receive clear instructions
PLO 10	Function effectively as an individual, and as a member or leader in diverse teams and in multidisciplinary settings
PLO 11	Recognize the need for, and have the preparation and ability to engage in independent and life-long learning in the broadest context of technological change
PLO 12	Demonstrate knowledge and understanding of engineering management principles and economic decision making and apply these to one's own work, as a member and leader in a team, to manage projects in multidisciplinary environments and to cultivate entrepreneurship skills

4.0 CONCEPT OF PROGRAMME

This programme offers specialization in chemical engineering field. Chemical Engineering is an important professional field which has been acknowledged as the catalyst to the public and private sector activities or to the needs of the chemical industry sectors which contributes to the economy of the country.

CURRICULUM STRUCTURE

YEAR 1 SEMESTER 1

CORE	KNC1013 Fluid Mechanics	3 Credits
	KNC1023 Engineering Physical Chemistry	3 Credits
	KNC1032 Engineering Drawing	2 Credits
	KNC1041 Workshop Practice	1 Credit
	KNC1472 Introduction to Chemical Engineering	2 Credits
	KNC1482 Engineering Mathematics 1	2 Credits
MPU, GENERIC, REMEDIAL, ELECTIVE	PBI1102 Academic English 1 (MUET 1-3 or IELTS 5.5) PBI1072 English for Academic Purposes (MUET 4-6 or IELTS 6) PBI1112 Preparatory English 1*	2 Credits
	MPU3192 Appreciation of Ethics and Civilization MPU3142 Malay Language for Communication 2 (non-Malaysian)	2 Credits
	PPD1041 Softskills and Basic Volunteerism	1 Credit

YEAR 1 SEMESTER 2

CORE	KNC1052 Engineering Programming	2 Credits
	KNC1063 Engineering Organic Chemistry	3 Credits
	KNC1073 Thermodynamics 1	3 Credits
	KNC1101 Chemical Engineering Laboratory 1	1 Credit
	KNC1492 Engineering Mathematics 2 (Pre-req: KNC1482)	2 Credits
	KNC1503 Mass Balance	3 Credits
MPU, GENERIC, REMEDIAL, ELECTIVE	PBI1072 English for Professional Communication (MUET 1-3 or IELTS 5.5) PBI1082 English for Occupational Purposes (MUET 4-6 or IELTS 6) PBI1122 Preparatory English 2*	2 Credits
	MPU3432 / MPU3442 / MPU3452 / MPU3462 / MPU3472 / MPU3482 / MPU3492 / MPU34102 – Co-curricular	2 Credits
	PBM2072 Bahasa Melayu PBM2082 Bahasa Melayu Komunikasi Lanjutan (non-Malaysian)	2 Credits

YEAR 2 SEMESTER 1

CORE	KNC2113 Thermodynamic 2 (Requisite: KNC1073)	3 Credits
	KNC2123 Heat and Mass Transfer	3 Credits
	KNC2133 Analytical Chemistry	3 Credits
	KNC2141 Chemical Engineering Laboratory 2	1 Credit
	KNC2513 Energy Balance (Requisite : KNC1053)	3 Credits
MPU, GENERIC, REMEDIAL, ELECTIVE	KEU 01 – University Elective Course 1	3 Credits
	MPU3222 Foundation of Entrepreneurship Inculturation	2 Credits
	PBI1102 Academic English 1 (MUET 1-3 or IELTS 5.5) *	2 Credits *

YEAR 2 SEMESTER 2

CORE	KNC2093 Material and Polymer Engineering	3 Credits
	KNC2153 Transport Process	3 Credits
	KNC2443 Numerical Methods and Statistics (Pre-req: KNC1492)	3 Credits
	KNC2462 Process Instrumentation	2 Credits
	KNC2523 Unit Operations 1	3 Credits
MPU, GENERIC, REMEDIAL, ELECTIVE	MPU3182 Philosophy and Current Issues	2 Credits
	MPU3332 National Heritage MPU3342 Culture and Ethnicity in Malaysia (non-Malaysian)	2 Credits
	072 English for Professional Communication (MUET 1-3 or IELTS 5.5)	2 Credits *

YEAR 3 SEMESTER 1

CORE	KNC3181 Chemical Engineering Laboratory 3	1 Credit
	KNC3203 Chemical Reaction Process	3 Credits
	KNC3213 Process Control System (Requisite: KNC2462)	3 Credits
	KNC3453 Engineering Management	3 Credits
	KNC3533 Unit Operations 2	3 Credits
	KNF3102 Engineering Ethics	2 Credits
MPU, GENERIC, REMEDIAL, ELECTIVE	KEU 02 – University Elective Course 2	3 Credits

YEAR 3 SEMESTER 2

CORE	KNC3221 Chemical Engineering Laboratory 4	1 Credit
	KNC3262 Engineering Economics	2 Credits
	KNC3413 Process Integration and Optimisation	3 Credits
	KNC3543 Occupational Safety and Health	3 Credits
	KNC3553 Integrated Design Project 1	3 Credits
MPU, GENERIC, REMEDIAL, ELECTIVE	KEU 03 – University Elective Course 3	3 Credits

YEAR 3 SEMESTER INTERSESSION

CORE	KNF3065 Industrial Training	5 Credits
MPU, GENERIC, REMEDIAL, ELECTIVE		

YEAR 4 SEMESTER 1

CORE	KNC4233 Environmental Engineering	3 Credits
	KNC4283 Energy Resources and Applications	3 Credits
	KNC4312 Energy and Environmental Management	2 Credits
	KNC4322 Final Year Project 1	2 Credits
	KNC4564 Integrated Design Project 2 (Pre-req: KNC3553)	4 Credits
MPU, GENERIC, REMEDIAL, ELECTIVE		

YEAR 4 SEMESTER 2

CORE	KNC4293 Quality Control & Reliability	3 Credits
	KNC4344 Final Year Project 2 (Pre-req: KNC4322)	4 Credits
	KNC4xx3 Elective 1	3 Credits
	KNC4xx3 Elective 2	3 Credits
MPU, GENERIC, REMEDIAL, ELECTIVE		

TOTAL CREDITS FOR GRADUATION = 139 (143*)

PROGRAMME ELECTIVE COURSES

KNC4333 Polymer for Engineering Application
 KNC4353 Biodiesel and Fuel Cell for Transportation
 KNC4383 Natural Gas Engineering
 KNC4393 Sustainability in Energy Industry
 KNC4423 Multiphase Systems
 KNC4363 Bio-Energy
 KNC4373 Water and Wastewater Treatment Engineering
 KNC4403 Processing Technology in Industry
 KNC4433 Fundamental Rheology

MPU COURSES	
MPU-U1	MPU3192 Appreciation of Ethics and Civilizations (for Malaysian) MPU3142 Malay Language for Communication 2 (for non-Malaysian)
	MPU3182 Philosophy and Current Issues
MPU-U2	MPU3222 Foundation of Entrepreneurship Inculturation
MPU-U3	MPU3332 National Heritage (for Malaysian) MPU3342 Culture and Ethnicity in Malaysia (for non-Malaysian)
	MPU3432 Credited Co-curricular (Initiative and Innovation)
MPU-U4	MPU3442 Credited Co-curricular (Culture)
	MPU3452 Credited Co-curricular (Leadership)
	MPU3462 Credited Co-curricular (Volunteerism)
	MPU3472 Credited Co-curricular (Entrepreneurship)
	MPU3482 Credited Co-curricular (Community Service)
	MPU3492 Credited Co-curricular (Sports)
	MPU34102 Credited Co-curricular (Public Speaking)

KEU - UNIVERSITY ELECTIVE COURSES		
FACULTY	COURSE CODE & NAME	SEMESTER OFFERED
FACULTY OF SOCIAL SCIENCES & HUMANITIES	SSU1013 Basics of Social Science	Sem 1 & 2
	SSU1023 Basics of Anthropology and Sociology	Sem 1 & 2
	SSU1033 Introduction to Psychology	Sem1 & 2
	SSU1053 Introduction to Social Interaction	Sem 1 & 2
FACULTY OF APPLIED AND CREATIVE ARTS	GKU1013 Modern Malay Drama and Theatre of Malaysia	Sem 1
	GKU1033 Digital Photography and Social Media Imaging	Sem 1
	GKU1043 History of Malaysian Cinema	Sem 1
	GKU1053 History of Drama and Theater	Sem 2
	GKU1063 Introduction to Basic Music	Sem 2
	GKU1083 Introduction to Stage Directing	Sem 2
	GKU1093 Basic Figure Drawing	Sem 1
FACULTY OF BUILT ENVIRONMENT	BEU1013 Building Anatomy and Basic Estimating	Sem 1
	BEU1023 Creative Sketches	Sem 1
	BEU1033 Fundamentals of the Built Environment	Sem 2
FACULTY OF ENGINEERING	KNU1013 Introduction to Green Technology	Sem 1
	KNU1033 Energy, Environment and Society	Sem 1
	KNU1073 Introduction to Solar Photovoltaic System	Sem 1
	KNU1053 Safety Management in Workplace	Sem 2
	KNU1023 Engineers in Society	Sem 2
	KNU1103 Introduction to Hydro Power System	Sem 2
	KNU1093 Water Resources in Community Development	Sem 1 & 2

FACULTY OF RESOURCE SCIENCE AND TECHNOLOGY	STU1033 Aquatic Science And Daily Life	Sem 1 & 2
	STU1013 Introduction to Biotechnology	Sem 1 & 2
	STU1043 Introduction to Plant Physiology	Sem 1 & 2
	STU2063 Ecotourism Industry in Malaysia	Sem 1 & 2
	STU2073 Natural Resource Managements	Sem 1 & 2
FACULTY OF MEDICINE AND HEALTH SCIENCES	MDU 1123 Introduction to Learning Disabilities	Sem 1
	MDU 1033 Healthy Lifestyle	Sem 1
	MDU 1073 Introduction to Biomedical Physiology	Sem 1
	MDU 1043 Introduction to Medical Entomology	Sem 2
	MDU 1013 Basic First Aid	Sem 2
	MDU 1023 Introduction to Medical Genetics	Sem 2
	MDU 1083 Introduction to Health and Behaviour	Sem 1 & 2
FACULTY OF COGNITIVE SCIENCES AND HUMAN DEVELOPMENT	KMU1063 Introduction to Mental Health	Sem 1
	KMU1053 Theories and Concepts: Human Computer Interaction	Sem 1
	KMU1023 Introduction to Human Resource Development	Sem 2
	KMU1013 Helping Relationship	Sem 1 & 2
FACULTY OF COMPUTER SCIENCE AND INFORMATION TECHNOLOGY	TMU1013 Introduction to Computer Technologies	Sem 1 & 2
	TMU1023 Ethics in Information Technology	Sem 1 & 2
	TMU1043 Multimedia Technology	Sem 1 & 2
	TMU1053 Mathematics in Daily Life	Sem 1 & 2
FACULTY OF ECONOMICS AND BUSINESS	EBU1063 Smart Money Management	Sem 1 & 2
	EBU 2043 Introduction to Intellectual Property	Sem 1 & 2
	EBU 1023 Managing Small Business Accounts	Sem 1 & 2
	EBU 1053 Online Business Management	Sem 1 & 2
	EBU1033 Malaysian Economics Environments	Sem 1 & 2

FACULTY OF LANGUAGE AND COMMUNICATION	PBU1133 Arabic Language Level 1	Sem 1 & 2
	PBU2143 Arabic Language Level 2	Sem 1 & 2
	PBU3153 Arabic Level 3	Sem 1 & 2
	PBU1043 Japanese Language Level 1	Sem 1 & 2
	PBU2053 Japanese Language Level 2	Sem 1 & 2
	PBU3063 Japanese Level 3	Sem 1 & 2
	PBU1073 French Level 1	Sem 1 & 2
	PBU2083 French Level 2	Sem 1 & 2
	PBU3093 French Level 3	Sem 1 & 2
	PBU1103 Mandarin Level 1	Sem 1 & 2
	PBU2113 Mandarin Level 2	Sem 1 & 2
	PBU3123 Mandarin Level 3	Sem 1 & 2
	PBU0033 Iban Language for Communication	Sem 1 & 2

ENGLISH COURSES – INTENSIVE LANGUAGE PROGRAMME (ILP) INTERNATIONAL STUDENTS	
GRADE C+ AND C	PBI1112 Preparatory English I (Compulsory Remedial English for Band 1&2) PBI1122 Preparatory English II (Compulsory Remedial English for Band 1&2) * prerequisite for PBI1102 & PBI1072
GRADE B+	PBI1102 Academic English I PBI1072 English for Professional Communication
GRADE A AND A-	PBI1092 English for Academic Purposes PBI1082 English for Occupational Purposes

ENGLISH COURSES – IELTS INTERNATIONAL STUDENTS	
BAND 5 AND BELOW	PBI1112 Preparatory English I (Compulsory Remedial English for Band 1&2) PBI1122 Preparatory English II (Compulsory Remedial English for Band 1&2) * prerequisite for PBI1102 & PBI1072
BAND 5.5 – 6.5	PBI1102 Academic English I PBI1072 English for Professional Communication
BAND 7 AND ABOVE	PBI1092 English for Academic Purposes PBI1082 English for Occupational Purposes

UNIFORMED BODIES	
CODE	COURSE NAME
PPA1041	Military Training 1
PPA1051	Military Training 2
PPA2061	Military Training 3
PPA2071	Military Training 4
PPA3081	Military Training 5
PPA3091	Military Training 6
PPB1011	Airforce Training 1
PPB1021	Airforce Training 2
PPB2031	Airforce Training 3
PPB2041	Airforce Training 4
PPB3051	Airforce Training 5
PPB3061	Airforce Training 6
PPJ1041	Civil Defence Training 1
PPJ1051	Civil Defence Training 2
PPJ2061	Civil Defence Training 3
PPJ2071	Civil Defence Training 4
PPJ3081	Civil Defence Training 5
PPJ3091	Civil Defence Training 6
PPP1041	Police Training 1
PPP1051	Police Training 2
PPP2061	Police Training 3
PPP2071	Police Training 4
PPP3081	Police Training 5
PPP3091	Police Training 6



KALENDAR AKADEMIK PENGAJIAN IJAZAH SARJANA MUDA SESI 2020/2021
(*ACADEMIC CALENDAR FOR UNDERGRADUATE STUDIES SESSION 2020/2021*)

Aktiviti /Activity	SEMESTER I	
	Tarikh	Catatan
Pendaftaran Pelajar Baharu (<i>New Student Registration</i>) <u>Online Registration</u>	14 Sep 2020 – 6 Okt 2020 (23 hari / 23 days)	16 September 2020 (16 September 2020) • Hari Malaysia (Malaysia Day)
Pendaftaran Kolej Kediaman Pelajar Baharu (<i>Residential College Registration</i>)	5 Okt 2020 – 8 Okt 2020 (4 hari/4 days)	
Minggu Aluan Pelajar (<i>Student's Orientation Week</i>)	9 Okt 2020 – 11 Okt 2020 (3 hari/3 days)	10 Oktober 2020 (10 October 2020) • Hari Jadi TYT Sarawak (<i>Sarawak Governor's Birthday</i>)
Pendaftaran Online Pelajar Semasa (<i>Returning Student's Registration</i>) <u>Online Registration</u>	7 Okt 2020 – 12 Okt 2020 (6 hari/6 days)	
Pendaftaran Kolej Kediaman Pelajar Semasa (<i>Returning Student's Residential College Registration</i>)	10 Okt 2020 – 11 Okt 2020 (2 hari/2 days)	
Perkuliahan (<i>Lectures</i>)	12 Okt 2020 – 29 Nov 2020 (7 minggu/7 weeks)	14 November 2020 (14 November 2020) • Hari Deepavali (Semenanjung Malaysia & Sabah sahaja)
Cuti Pertengahan Semester 1 (<i>Mid-Semester Break</i>)	30 Nov 2020 – 6 Dis 2020 (7 hari/ 7 days)	
Perkuliahan (<i>Lectures</i>)	7 Dis 2020 – 24 Jan 2021 (7 minggu/ 7 weeks)	25 Disember 2020 (25 December 2020) • Hari Krismas (<i>Christmas</i>) 1 Januari 2021 (1 January 2021) • Cuti Tahun Baharu 2020 (<i>New Year</i>)
Minggu Peperiksaan (<i>Examination Week</i>)	25 Jan 2021 – 14 Feb 2021 (3 minggu/3 weeks)	12 & 13 Feb 2021 (12 & 13 Feb 2021) • Tahun Baru Cina (<i>Chinese New Year</i>)
Cuti Semester 1 (<i>Semester Break</i>)	15 Feb 2021 – 14 Mac 2021 (4 minggu/ 4 weeks)	

Aktiviti /Activity	SEMESTER 2	
	Tarikh	Catatan
Pendaftaran Online Pelajar Semasa (Returning Student 's Registration/Online Semester Registration)	8 Mac 2021 – 11 Mac 2021 (4 hari/4 days)	
Pendaftaran Kolej Kediaman Pelajar Semasa (Returning Student's Residential College Registration)	13 Mac 2021 – 14 Mac 2021 (2 hari/2 days)	
Perkuliahan (Lectures)	15 Mac 2021 – 9 Mei 2021 (8 minggu/ 8 weeks)	2 April 2021 (2 April 2021) • Good Friday 1 Mei 2021 (1 May 2021) • Cuti Hari Pekerja (Labour Day)
Cuti Pertengahan Semester 2 (Mid-Semester Break)	10 Mei 2021 – 16 Mei 2021 (7 hari/ 7 days)	13 & 14 Mei 2021 (13 & 14 Mei 2021) • Hari Raya Aidilfitri
Perkuliahan (Lectures)	17 Mei 2021 – 27 Jun 2021 (6 minggu/ 6 weeks)	26 Mei 2021 (26 May 2021) • Hari Wesak (Wesak Day) 1 & 2 Jun 2021 (1 & 2 June 2021) • Hari Gawai (Gawai Day) 7 Jun 2021 (7 June 2021) • Hari Keputeraan YDP Agong
Minggu Ulangkaji (Revision Week)	28 Jun 2021 – 4 Jul 2021 (7 hari/ 7 days)	
Minggu Peperiksaan (Examination Week)	5 Jul 2021 – 25 Jul 2021 (3 minggu/ 3 weeks)	20 Julai 2021 (20 July 2021) • Hari Raya Aidiladha 22 Julai 2021 (22 July 2021) • Hari Sarawak (Sarawak Day)
Cuti Panjang (Long Break)	26 Jul 2021 – 3 Okt 2021 (10 minggu/ 10 weeks)	31 Ogos 2021 (31 August 2021) • Hari Kemerdekaan (National Day)

Aktiviti /Activity	ANTARSESI	
	Tarikh	Catatan
Pendaftaran Online Pelajar Semasa (Returning Student 's Registration) <u>Online Semester Registration</u>	26 Jul 2021 – 1 Ogos 2021 (1 minggu/ 1 weeks)	
Perkuliahan (Lectures)	26 Jul 2021 – 19 Sept 2021 (8 minggu/ 8 weeks)	

Nota:

1. Pindaan Kalendar Akademik diluluskan Senat Khas Bil 3/2020 bertarikh 29 April 2020.

Disediakan oleh:
Bahagian Pengajian Prasiswazah (BPPs)
Universiti Malaysia Sarawak

COVID-19 LANGKAH BERJAGA-JAGA



SARAWAK STATE DISASTER
MANAGEMENT COMMITTEE



AMBIL PERHATIAN TERHADAP LANGKAH-LANGKAH INI!



TANGAN YANG BERSIH

Selalu cucikan tangan menggunakan sabun, air ataupun dengan pembersih tangan berasaskan alcohol.



BERASA KURANG SIHAT?

Jika ada gejala seperti demam, batuk dan sukar bernafas, segeralah berjumpa dengan pakar kesihatan & kongsi rekod perjalanan atau hubungi talian hotline COVID-19 di bawah.



BATUK / BERSIN

Semasa batuk / bersin, tutupkan mulut & hidung dengan tisu atau bahagian dalam siku. Segera buang tisu tersebut & basuhkan tangan dengan teliti.

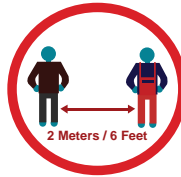

PENJARAKKAN SOSIAL

Kekalkan jarak sekurang-kurangnya 2 meter / 6 kaki dari orang lain.



HUBUNGAN DENGAN ORANG SAKIT

Elakkan berhubung rapat dengan orang yang dijangkiti demam & batuk.



MAKANAN MENTAH & BELUM MASAK

Elakkan memakan daging mentah atau yang separuh masak & penyediaan secara teliti adalah diperlukan bagi mengelakkan makanan tercemar oleh bahan / makanan mentah.

Talian Hotline COVID-19

• **082-443 248**

(Pusat Kesediaan & Tindak Balas Krisis, Sarawak)

Pusat Kesihatan Daerah

- **082-248 864** (PKB Kuching)
- **082-672 101** (PKB Samarahan)
- **082-872 331** (PKB Serian)
- **083-320 230** (PKB Sri Aman)
- **083-472 388** (PKB Betong)
- **084-652 815** (PKB Sarikei)
- **084-345 862** (PKB Sibul)
- **084-873 302** (PKB Mukah)
- **084-799 264** (PKB Kapit)
- **086-315 235** (PKB Bintulu)
- **085-410 722** (PKB Miri)
- **085-211 726** (PKB Limbang)

#fightCOVID19

COVID-19 PRECAUTIONS



SARAWAK STATE DISASTER
MANAGEMENT COMMITTEE



TAKE THESE PRECAUTIONS SERIOUSLY!



CLEAN HANDS

Frequently clean hands by using alcohol-based hand rub or soap & water.



FEELING ILL?

If you have fever, cough and difficulty breathing seek medical care immediately & share travel history or call COVID-19 hotline below.



COUGHING / SNEEZING

When coughing / sneezing, cover mouth & nose with flexed elbow or tissue - throw tissue away immediately & wash hands thoroughly.

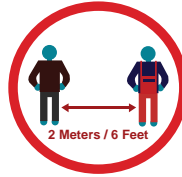

SOCIAL DISTANCING

Maintain a minimum distance of 2 metres / 6 feet from others.



CONTACT WITH

Avoid close contact with anyone afflicted with fever & cough.



RAW & UNCOOKED FOOD

Avoid consumption of raw & undercooked animal products, of which careful handling is needed to prevent cross-contamination with uncooked food.

COVID-19 Hotlines

• **082-443 248**

(Crisis Preparedness & Response Centre, Sarawak)

Regional Health Offices

- **082-248 864** (PKB Kuching)
- **082-672 101** (PKB Samarahan)
- **082-872 331** (PKB Serian)
- **083-320 230** (PKB Sri Aman)
- **083-472 388** (PKB Betong)
- **084-652 815** (PKB Sarikei)
- **084-345 862** (PKB Sibul)
- **084-873 302** (PKB Mukah)
- **084-799 264** (PKB Kapit)
- **086-315 235** (PKB Bintulu)
- **085-410 722** (PKB Miri)
- **085-211 726** (PKB Limbang)

#fightCOVID19

NOTE

NOTE



UNIVERSITI MALAYSIA SARAWAK PERATURAN BERPAKAIAN PELAJAR

Setiap pelajar adalah terutuk kepada Peraturan Berpakaian Pelajar yang ditetapkan oleh Universiti ketika berada di dalam kampus.

PAKAIAN PELAJAR LELAKI

- Setiap pelajar hendaklah berpakaian kemas, sopan dan bersesuaian dengan keadaan persekitaran yang dituntut oleh pihak Universiti (berdasarkan perjanjian dengan berbagai lembaga atau lembaga Y atau berpaksiam kelengkapan masing-masing yang sesuai).
- Berambut pendek, kemas dan tidak mencucuk kolar baju (Baju Akis Universiti dan Baju Universiti, 1971, Perkam 26).
- Memakai pakaian sukan yang sesuai semasa beraktiviti atau berolahraga.
- Memakai kasut yang sesuai. Pemakaian selipar dan sandal adalah dilarang.
- Tidak memakai perhiasan berlebihan atau pakaian menyempahi perogoonan.

CONTOH PAKAIAN PELAJAR LELAKI



PAKAIAN PELAJAR PEREMPUAN

- Setiap pelajar hendaklah berpakaian kemas dan sopan dan bersesuaian dengan keadaan persekitaran yang dituntut oleh pihak Universiti (pakian kelengkapan, bilas atau pakaian atak masing-masing yang sesuai dan tidak menjotok mata). Pakaian amatlah tidak layak serta tidak memuatkan bentuk tubuh badan.
- Memakai skirt yang labuhnya hendaklah di bawah paras lutut.
- Memakai seluar yang bersesuaian dan sopan.
- Memakai alat solek, aksesori dan pewangi secara sederhana.
- Memakai kasut yang sesuai.

CONTOH PAKAIAN PELAJAR PEREMPUAN



TESLAT PENGUATRUASAAN PERATURAN BERPAKAIAN

- Menghadapi kakah, surat dan email.
- Pasal/Rhikayat Mahkamah Akademik (PRMA).
- Berurusan di Fakulti/Institut/Pusat/Bagunan.
- Menghadapi media massa Universiti di dalam dan di luar kampus.
- Membahagi perisikwaan.
- Mengajukan laluan internet.

CONTOH RAMBUT LELAKI DAN RAMBUT WANITA



TINDAKAN TAWAFKATIF ATAU HUKUMAN TAWAFKATIF
TIDAK BOLEH DIAMBIL TERHADAP PELAJAR YANG
TIDAK MEMATUHI PERATURAN DI ATAS.

- AMARAN
- DENDA TIDAK LEBIH DAPADA RM20.

SEMUA PELAJAR WAJIB MEMPAMERIKAN KAR PELAJAR SEMASA BERADA DI DALAM KAWASAN KAMPUS

An aerial photograph of a university campus, featuring a winding river, various academic buildings, and green spaces. The entire image is overlaid with a semi-transparent red filter. The text is centered on the left side of the image.

FACULTY OF ENGINEERING

FACULTY OF MEDICINE AND HEALTH SCIENCES

**FACULTY OF RESOURCE SCIENCE AND
TECHNOLOGY**

FACULTY OF BUILT ENVIRONMENT

FACULTY OF ECONOMICS AND BUSINESS

**FACULTY OF COGNITIVE SCIENCES AND HUMAN
DEVELOPMENT**

FACULTY OF SOCIAL SCIENCES AND HUMANITIES

FACULTY OF APPLIED AND CREATIVE ARTS

**FACULTY OF COMPUTER SCIENCE AND
INFORMATION TECHNOLOGY**

FACULTY OF LANGUAGE AND COMMUNICATION